

Layout
Fraser Coast Regional Council Area

- Legend**
- Nominal Wind Turbine Locations
 - Alternative Wind Turbine Locations
 - Temporary Meteorological Mast
 - Permanent Meteorological Mast
 - Forest Wind Project Area
 - Council Boundary
 - Overhead Transmission Corridor (within Project Area Boundary)
 - State-controlled Road
 - Site Entry
 - Nominal Operations Compound
 - Nominal Construction Compound
 - Nominal Substation

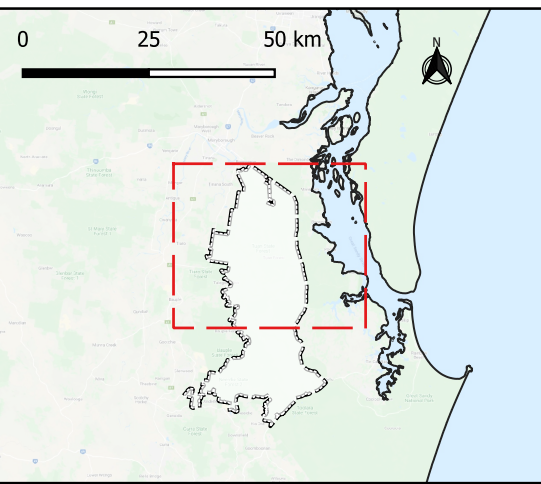

Information contained on this figure is the copyright of Forest Wind Holdings Pty Ltd. 2020. Unauthorised use or reproduction of this figure either wholly or in part without written permission infringes copyright. © Forest Wind Holdings Pty Ltd. 2020.

Cadastral Data (DCDB) © State of Queensland (Department of Natural Resources and Mines) 2020. Contours © Department of Natural Resources and Mines, 2020.

Based on or contains data provided by the State of Queensland (Department of Natural Resources and Mines) 2020, CleanSight Pty Ltd and Forest Wind Holdings Pty Ltd. 2020 (the "Provider"). In consideration of the Provider's permitting use of this data you acknowledge and agree that the Provider gives no warranty in relation to the data (including accuracy, reliability, completeness, currency or suitability) and accepts no liability (including without limitation liability in negligence) for any loss, damage or costs (including consequential damage) relating to any use of the data. Data must not be used for direct marketing or be used in breach of the privacy laws.

Joins 2B