

© State of Queensland (Department of Natural Resources and Mines) 2017

- Legend**
- ★ Flying Fox Camp locations (DEHP)
 - Potential Culvert
 - ⊠ Bridge Upgrade
 - Watercourse Identification Map
 - All routes (heavy vehicle routes)
 - Corridors
 - Additional vehicle route or potential powerline (to Laminex Factory)
 - Additional vehicle route or potential powerline (Maryborough Cooloola Rd)

Premise
ENVIRONMENT

SUNSHINE COAST
8 Grebe Street
Peregian Beach, QLD, 4566
t (07) 5448 3288
premise.com.au



0 1.5 3 4.5 6 7.5
Kilometers

1:200,000 at A3

Map Projection: Transverse Mercator
Horizontal Datum: GDA 1994
Grid: GDA 1994 MGA Zone 56

Preliminary Ecological Assessment for
Proposed Wind Farm
CLEANSIGHT

Flying-fox Camps

Figure 12

Z:\GIS\SUN17_0063\GIS\Maps\Working (Optional)\report\3\SUN17_0063_12_FLYINGFOXCAMPS_v3.mxd

10 Aug 2017

Data source: DNRM: Local Government Boundaries QLD (May 2017), Rail Network QLD (Feb 2014), Baseline Roads and Tracks QLD (Mar 2017), Place name gazetteer (Mar 2015), Watercourse Identification Map - watercourse (Aug 2017) Image - QTopo WebM, DEHP: Flying fox Locations/camps (Dec 2016) Premise: Field surveys 2017 © State of Queensland (DNRM, DEHP)

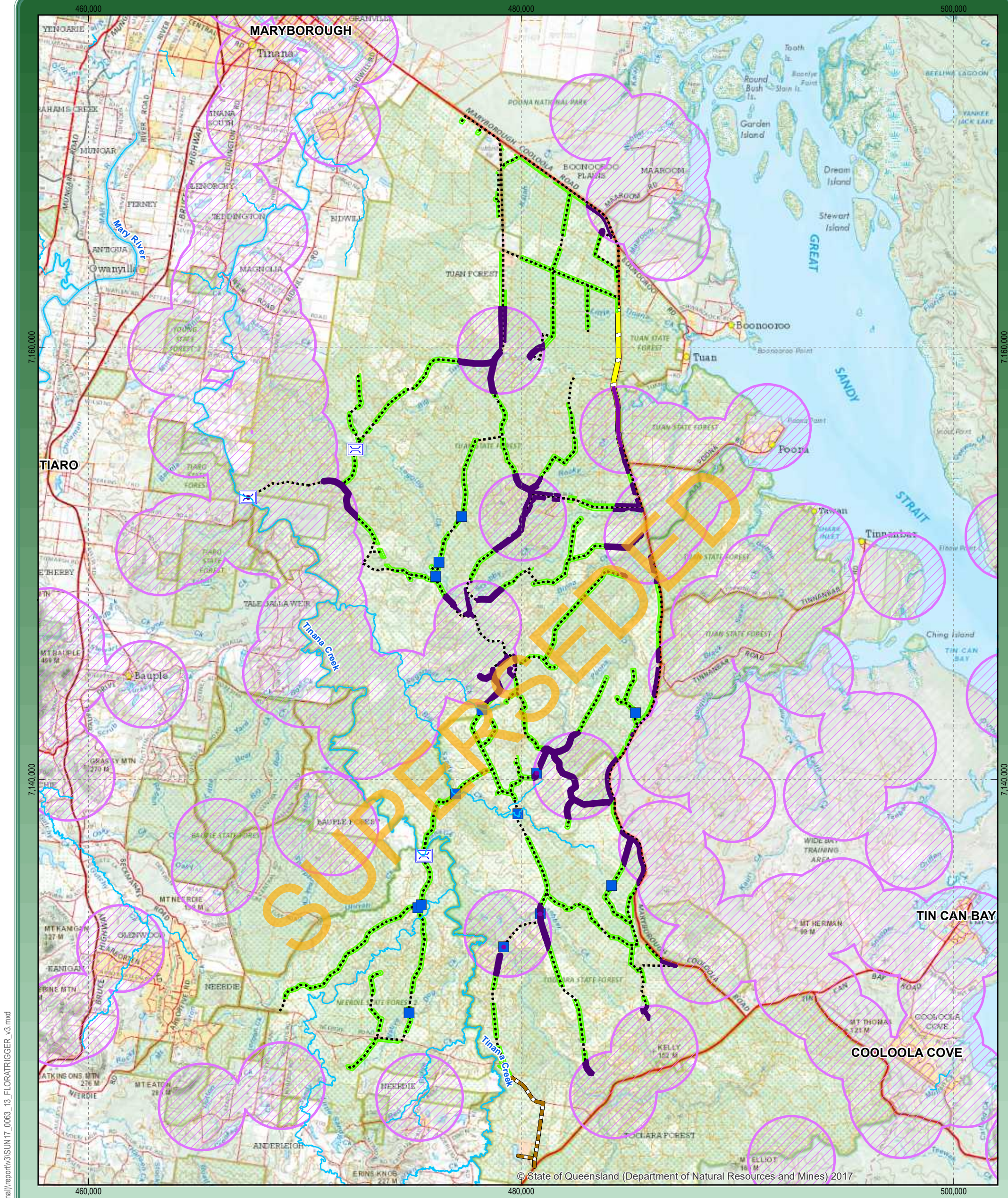

© State of Queensland (Department of Natural Resources and Mines) 2017

- Legend**
- Potential Culvert
 - Bridge Upgrade
 - Watercourse Identification Map
 - All routes (heavy vehicle routes)
 - Corridors
 - Additional vehicle route or potential powerline (to Laminex Factory)
 - Additional vehicle route or potential powerline (Maryborough Cooloola Rd)
 - Flora Trigger Area
 - Potential Trigger - Flora Trigger Areas

Premise
ENVIRONMENT

SUNSHINE COAST
8 Grebe Street
Peregian Beach, QLD, 4566
t (07) 5448 3288
premise.com.au



0 1 2 3 4 5
Kilometers

1:165,000 at A3

Map Projection: Transverse Mercator
Horizontal Datum: GDA 1994
Grid: GDA 1994 MGA Zone 56

Preliminary Ecological Assessment for
Proposed Wind Farm
CLEANSIGHT

Flora Trigger Areas

Figure 13

10 Aug 2017 Z:\GIS\SUN17_0063\GIS\Maps\Working (Optional)\report\3\SUN17_0063_13_Floratriggers_v3.mxd

Data source: DNRM: Local Government Boundaries QLD (May 2017), Rail Network QLD (Feb 2014), Baseline Roads and Tracks QLD (Mar 2017), Place name gazetteer (Mar 2015), Water Identification Map - watercourse (Aug 2017), Imagery QTOPO WebM DEHP: Flora Trigger Area v5 (May 2017) © State of Queensland (DNRM, DEHP)

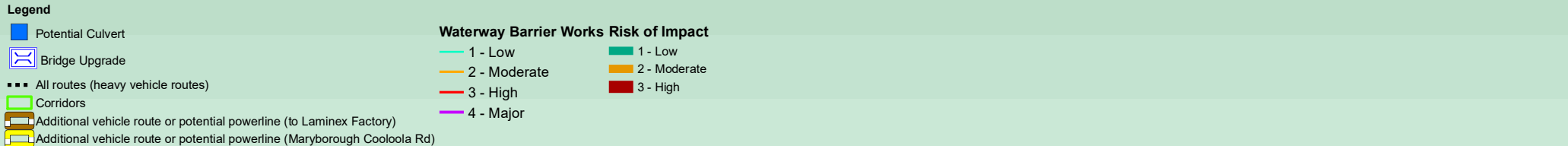
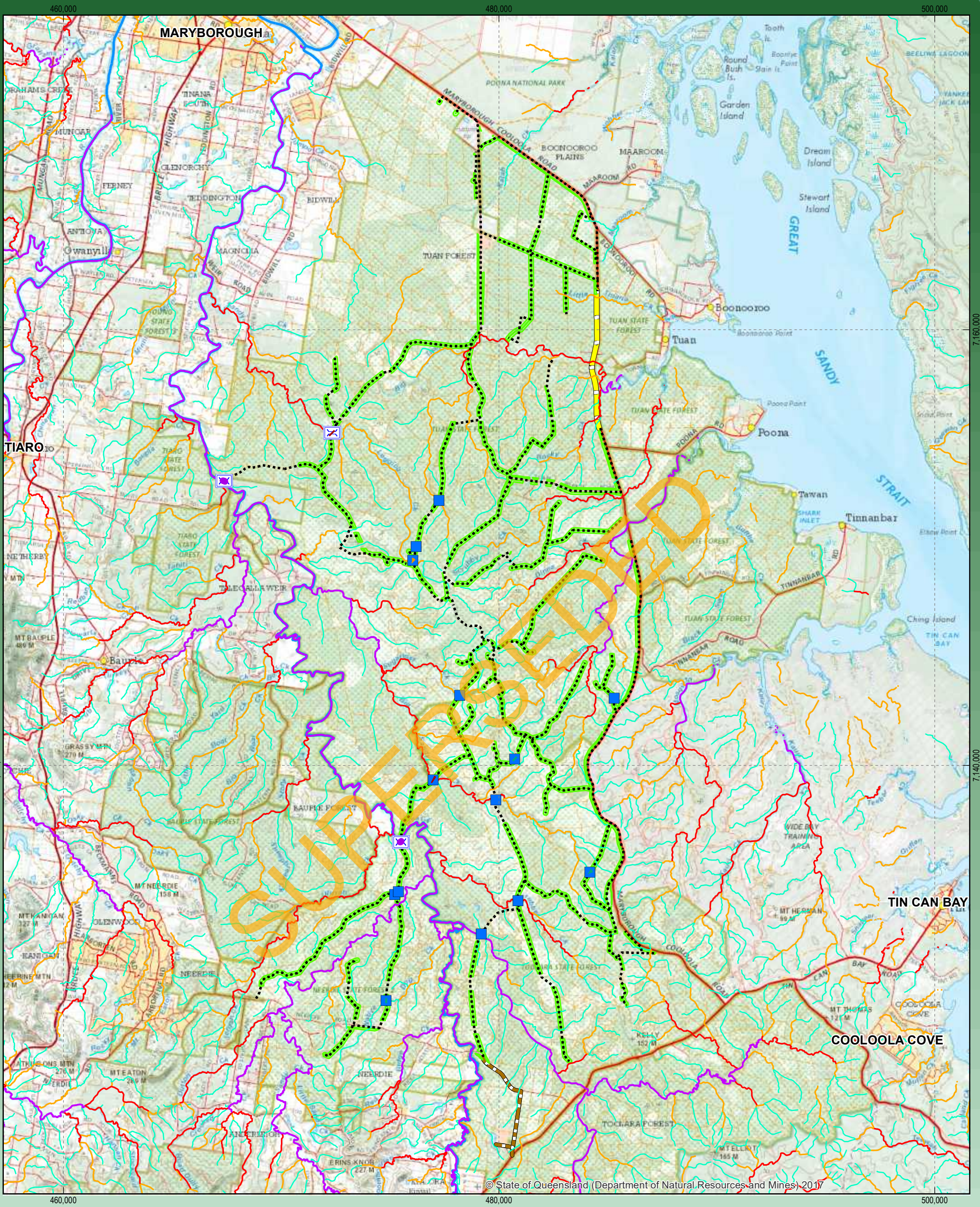

Premise
ENVIRONMENT

SUNSHINE COAST
8 Grebe Street
Peregian Beach, QLD, 4566
t (07) 5448 3288
premise.com.au

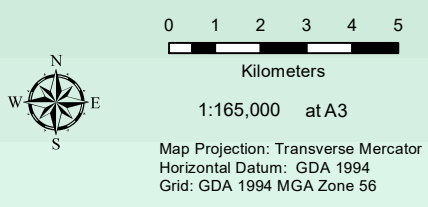

Preliminary Ecological Assessment for
Proposed Wind Farm
CLEANSIGHT

Qld Waterways for waterway
Barrier Works

Figure 14

Data source: DNRM: Local Government Boundaries QLD (May 2017), Rail Network QLD (Feb 2014), Baseline Roads and Tracks QLD (Mar 2017), Place name gazetteer (Mar 2015), DAF: Qld waterways for waterway barrier works (July 2016) © State of Queensland (DNRM, DAF)

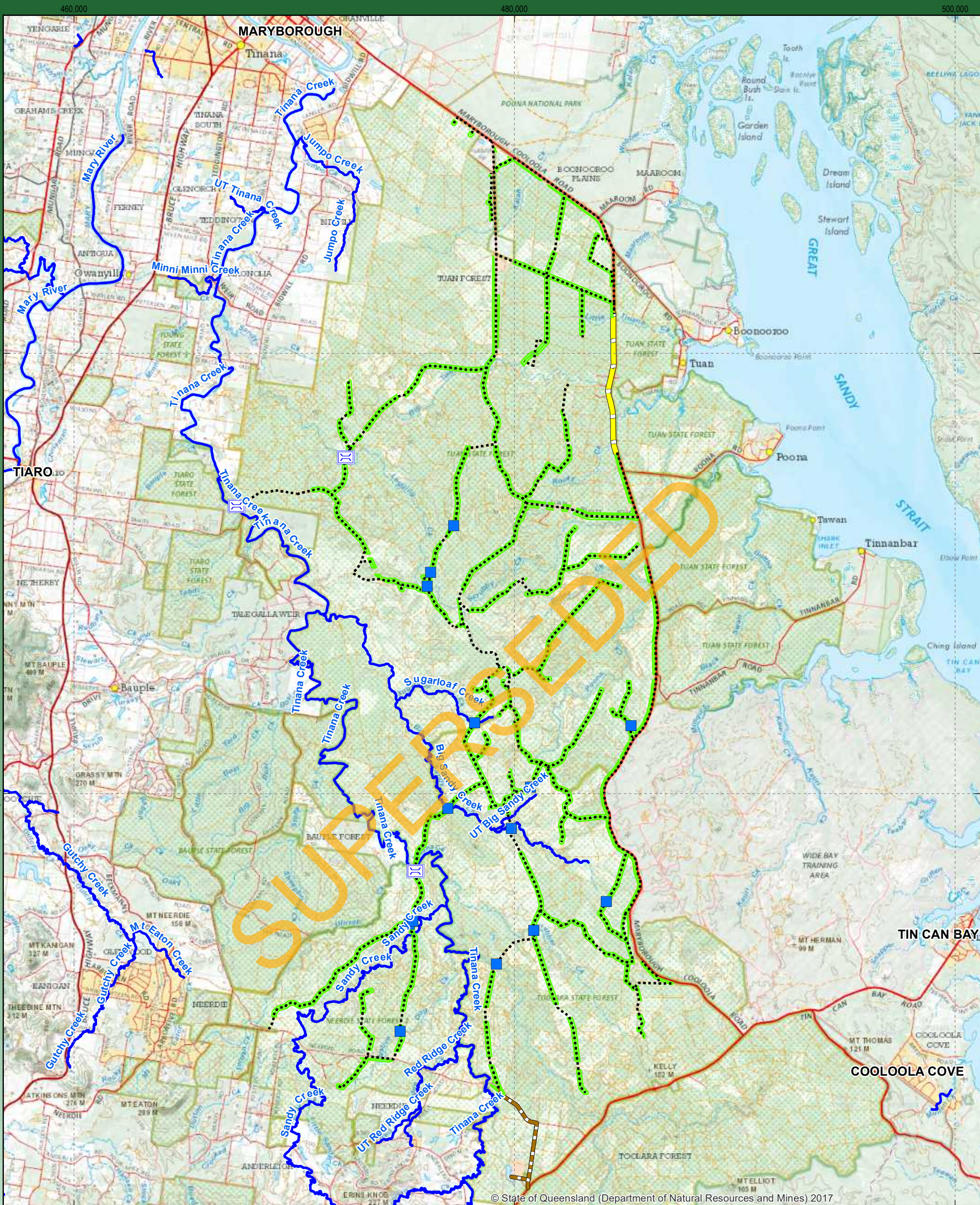

- Legend**
- Potential Culvert
 - ⌘ Bridge Upgrade
 - All routes (heavy vehicle routes)
 - Corridors
 - Additional vehicle route or potential powerline (to Laminex Factory)
 - Additional vehicle route or potential powerline (Maryborough Cooloola Rd)
 - Watercourse identification map

Premise
ENVIRONMENT

SUNSHINE COAST
8 Grebe Street
Peregian Beach, QLD, 4566
t (07) 5448 3288
premise.com.au

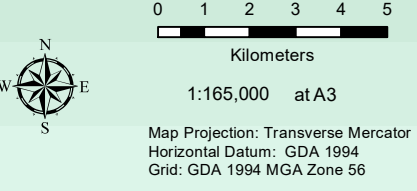

Preliminary Ecological Assessment for
Proposed Wind Farm
CLEANSIGHT

**Watercourse
Identification Map**

Figure 15

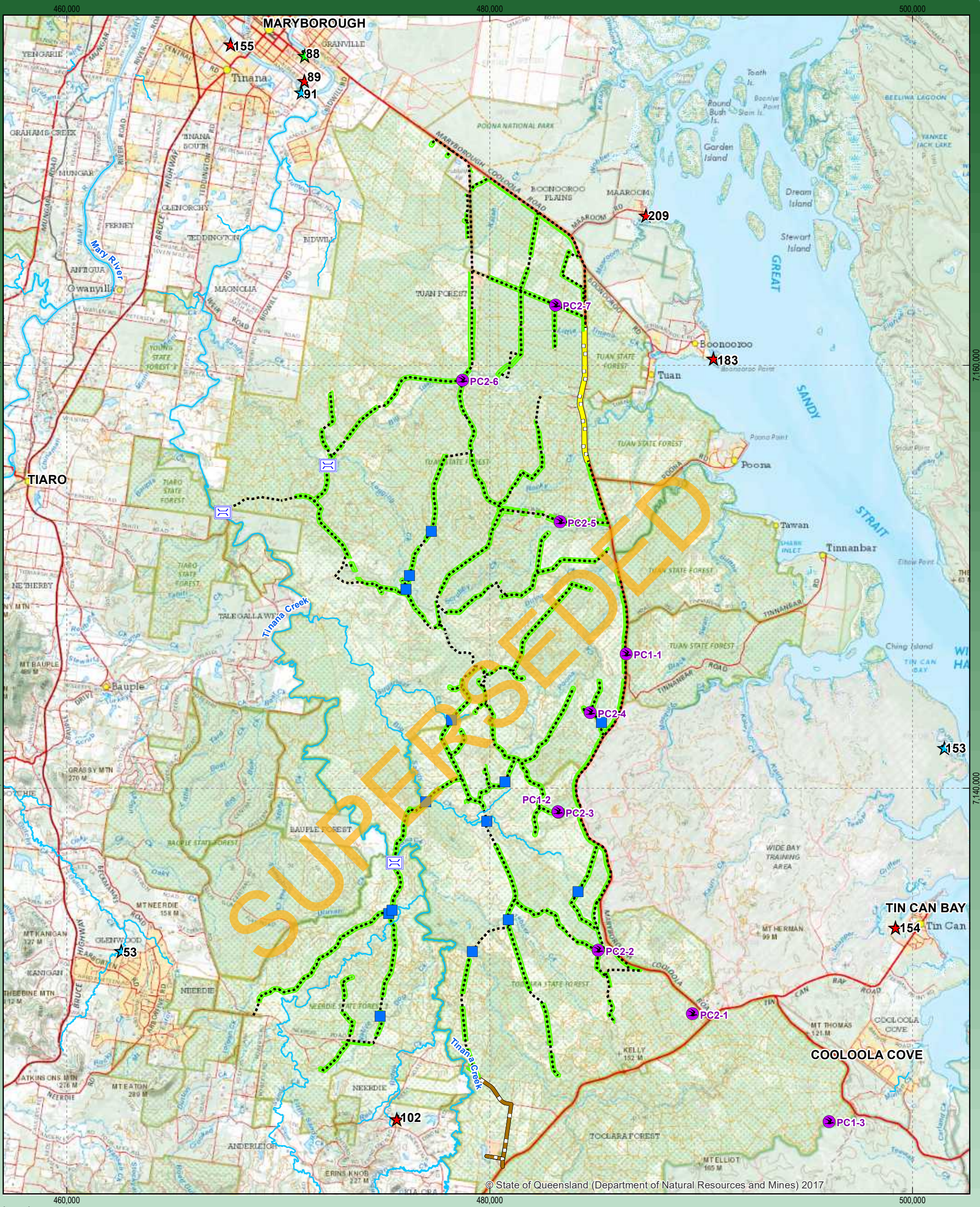

- Legend**
- ★ Active
 - ★ No access
 - ★ Not active
 - Bird Survey Locations
 - Potential Culvert
 - Bridge Upgrade
 - Watercourse Identification Map
 - All routes (heavy vehicle routes)
 - Corridors
 - Additional vehicle route or potential powerline (to Laminex Factory)
 - Additional vehicle route or potential powerline (Maryborough Cooloola Rd)

Premise
ENVIRONMENT

SUNSHINE COAST
8 Grebe Street
Peregian Beach, QLD, 4566
t (07) 5448 3288
premise.com.au

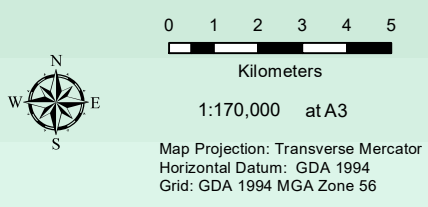

Preliminary Ecological Assessment for
Proposed Wind Farm
CLEANSIGHT

Survey Locations

Figure 16

Data source: DNRM: Local Government Boundaries QLD (May 2017), Rail Network QLD (Feb 2014), Baseline Roads and Tracks QLD (Mar 2017), Place name gazetteer (Mar 2015), Watercourse Identification Map - watercourse (Aug 2017) Image - QTopo WebM, DEHP: Flying fox Locations/camps (Dec 2016) Premise: Field surveys 2017 © State of Queensland (DNRM, DEHP)