

TITLE:
**MSES - Regulated vegetation
(intersecting a watercourse)
and High Ecological value Waters**

MAP NO: Figure 15

PROJECT: Forest Wind Holdings Pty Ltd

LEGEND

- ◆ Populated places
- FWH nominal turbine locations
- State controlled roads
- ▭ Project Area (PLA)
- MSES Reg veg intersecting a watercourse
- MSES HEV watercourse
- ▭ Property boundaries
- Native state forest



Date: 10/02/2020

Data Source:
© State of Queensland (Department of Natural Resources, Mines and Energy) 2019.
© State of Queensland (Department of Environment and Science) 2019

Document Path: C:\Users\greenvale\Documents\Fox & Co Environmental\Projects\Forest Wind Holdings Pty Limited\Report\Figures\FWH_report_figures\FWH_report_figures\FWH_report_figures.aprx

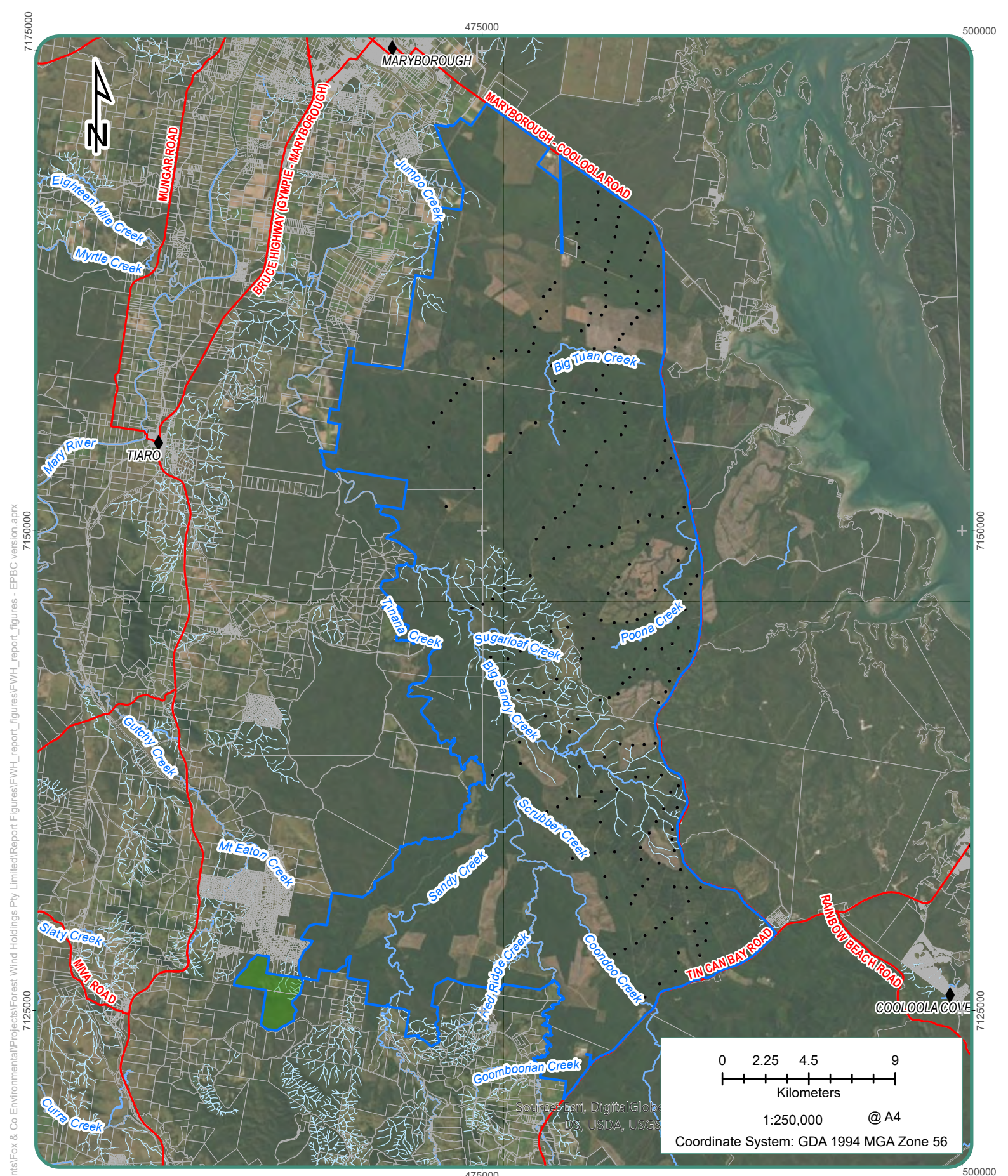

TITLE:
Watercourse Identification Map

MAP NO: Figure 16

PROJECT: Forest Wind Holdings Pty Ltd

- LEGEND**
- ◆ Populated places
 - FWH nominal turbine locations
 - State controlled roads
 - ▭ Property boundaries
 - Watercourse
 - Drainage feature
 - ▭ Project Area (PLA)
 - ▭ Native state forest



Date: 10/02/2020

Data Source:
 © State of Queensland (Department of Natural Resources, Mines and Energy) 2019.
 Water identification map, © State of Queensland (Department of Natural Resources, Mines and Energy) 2019

Document Path: C:\Users\greenvalle\Documents\Fox & Co Environmental\Projects\Forest Wind Holdings Pty Limited\Report\Figures\FWH_report_figures\FWH_report_figures - EPBC version.aprx

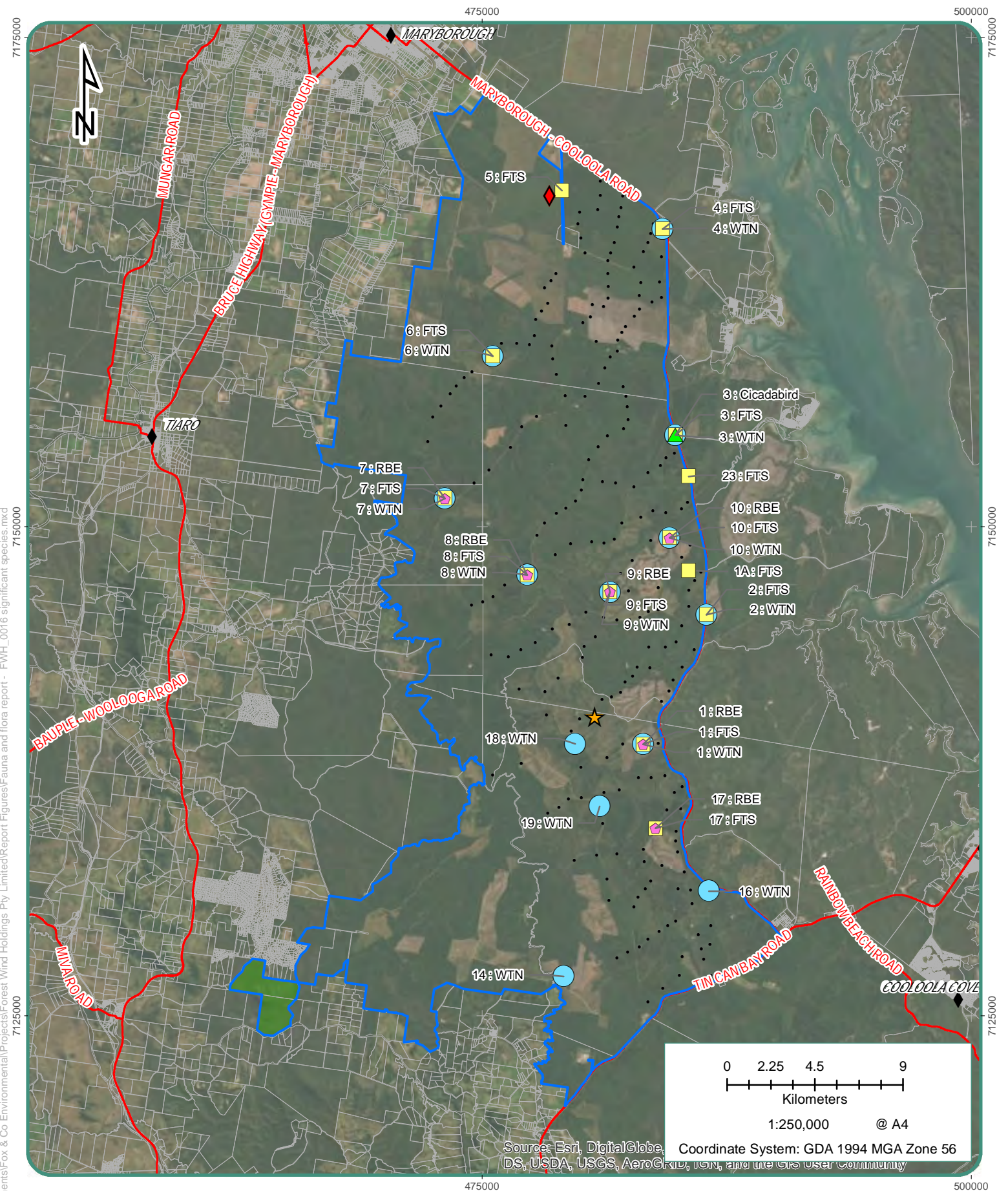

TITLE:

Conservation Significant Species

MAP NO: Figure 17

PROJECT: Forest Wind Holdings Pty Ltd - Fauna and flora report

LEGEND

Wallum froglet	Swamp Crayfish	Native state forest
Cicadabird	PopulatedPlaces	
Rainbow bee-eater	FWH Turbine locations	
Fork-tailed swifts	Project Area (PLA)	
White-throated Needtail		

Date: 10/02/2020

Data Source:
 © State of Queensland (Department of Natural Resources, Mines and Energy) 2019.

Document Path: C:\Users\greenvale\Documents\Fox & Co Environmental\Projects\Forest Wind Holdings Pty Limited\Report Figures\Fauna and flora report - FWH_0016 significant species.mxd