

PLANS AND DOCUMENTS referred to in the DEVELOPMENT APPROVAL

SARA ref: 1907-12349 SDA

Date: 21 February 2020

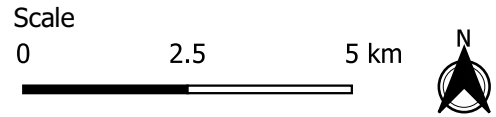

1:115,000 on A3
 Created by: CleanSight Pty Ltd
 Last modified: 12 February, 2020
 Version: DWG042.1_5_3_Indicative Staging Plan_1A

FIGURE 1A

**Indicative Staging Plan
 Fraser Coast Regional Council Area**

- Legend**
- Wind Turbine Locations (up to 226 within Project Area)*
 - ▲ Temporary Meteorological Mast
 - ▲ Permanent Meteorological Mast
 - ▭ Forest Wind Project Area
 - ▭ Council Boundary
 - Overhead Transmission Corridor (within Project Area Boundary)
 - State-controlled Road
 - ➔ Site Entry

* Note: No more than a total of 226 Wind Turbines will be installed in the nominated Wind Turbine Locations.

Locations of strings are indicative and subject to detailed siting. Stages may consist of one or more strings.

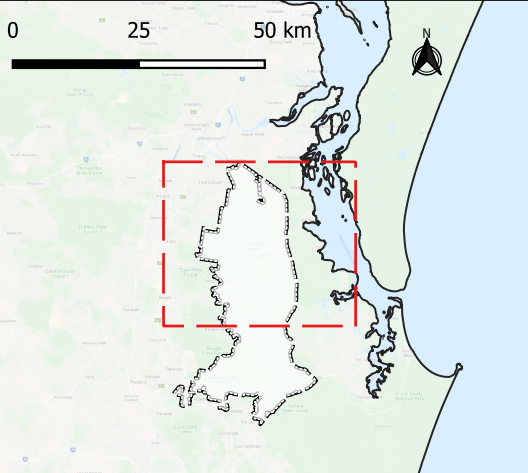

- Strings**
- A
 - B
 - C
 - D
 - E
 - F
 - G
 - H
 - I
 - J
 - K
 - L
 - M
 - N
 - O
 - P

Joins 1B

Information contained on this figure is the copyright of CleanSight Pty. Ltd. Unauthorised use or reproduction of this figure either wholly or in part without written permission infringes copyright. © CleanSight Pty. Ltd. 2020.

Cadastral Data (DCDB) © State of Queensland (Department of Natural Resources and Mines) 2020. Contours © Department of Natural Resources and Mines, 2020.

Based on or contains data provided by the State of Queensland (Department of Natural Resources and Mines) 2020 and CleanSight Pty Ltd (the "Provider"). In consideration of the Provider's permitting use of this data you acknowledge and agree that the Provider gives no warranty in relation to the data (including accuracy, reliability, completeness, currency or suitability) and accepts no liability (including without limitation liability in negligence) for any loss, damage or costs (including consequential damage) relating to any use of the data. Data must not be used for direct marketing or be used in breach of the privacy laws.